

# THE LAKES AT KENILWORTH

VOORHEES TOWNSHIP  
CAMDEN COUNTY, N.J.

WORK TOWN  
REALTY

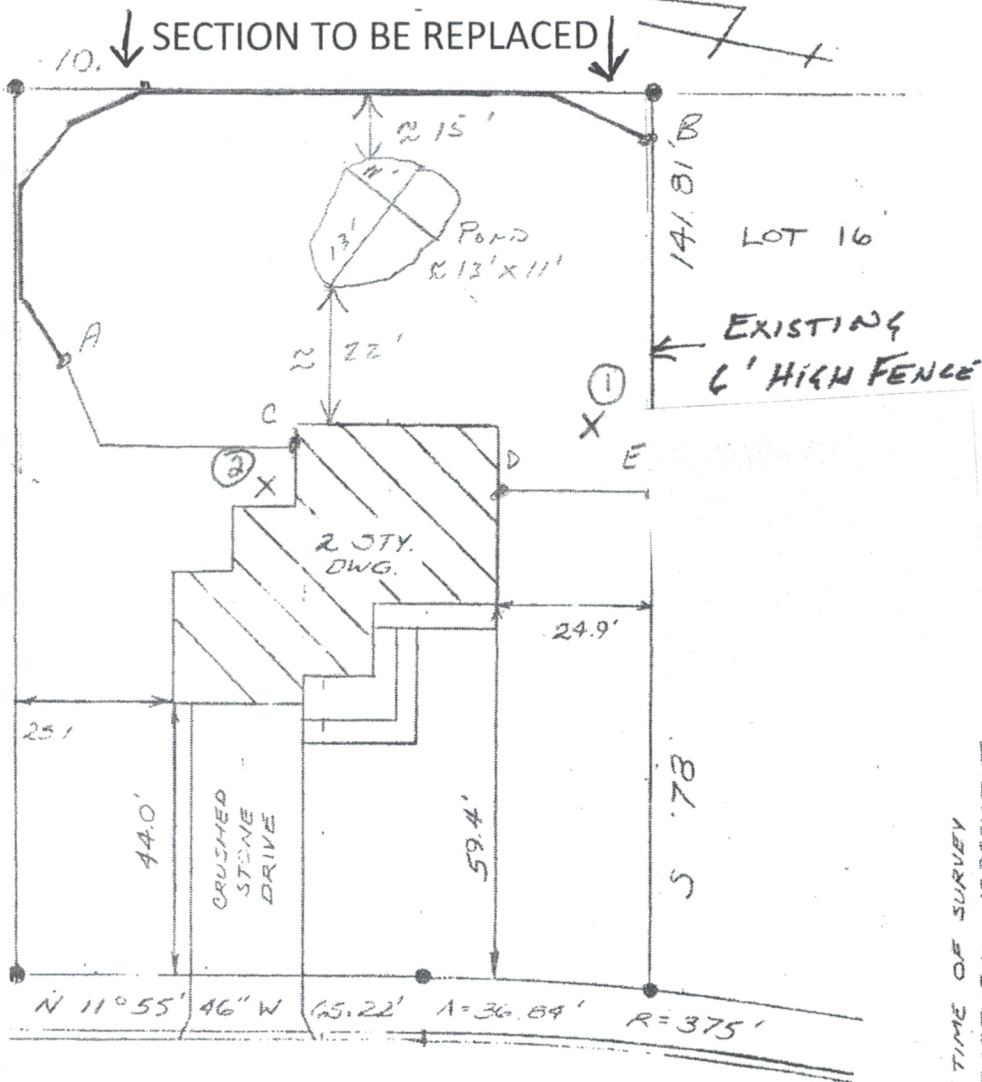

26 TENBY CHASE DRIVE  
(50' WIDE)

WYNFIELD II GA. TYPE RESIDENCE

BUILDING OFFSET DISTANCES SHOWN ARE FOR THE PURPOSE OF CHECKING COMPLIANCE WITH ZONING & DEED RESTRICTIONS ONLY. NO LIABILITY WILL BE ACCEPTED IF THESE DISTANCES ARE USED FOR ANY OTHER PURPOSE.

IN CONSIDERATION OF THE FEE PAID FOR MAKING THIS SURVEY, I HEREBY CERTIFY TO ITS ACCURACY (EXCEPT SUCH EASEMENTS, IF ANY, THAT MAY BE LOCATED BELOW THE SURFACE OF THE LANDS OR ON THE SURFACE OF THE LANDS AND NOT VISIBLE) AS AN INDUCEMENT FOR ANY IN SURCH OF TITLE TO INSURE THE TITLE TO THE LANDS AND PREMISES SWORN THEREON.

8-29-84 FNL. SYD.  
6-21-84 END. LOC.  
2-7-84 PLOT PLAN

CORNERS NOT SET AT TIME OF SURVEY